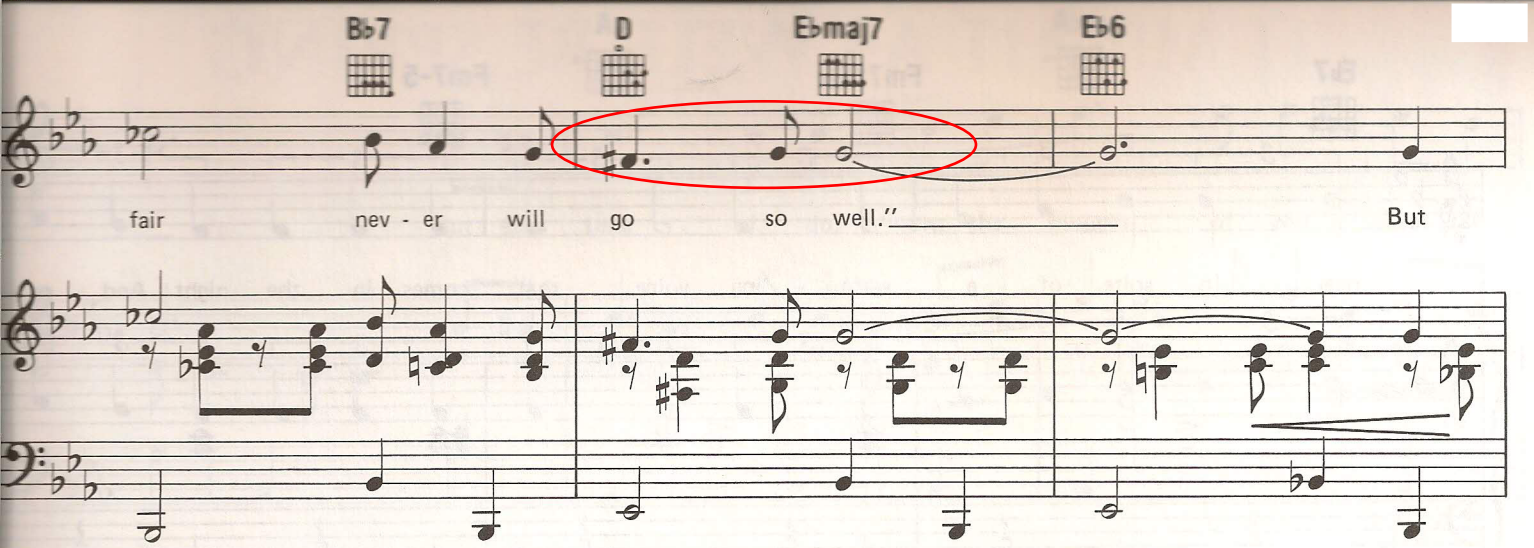
B♭7
D
E♭maj7
E♭6
fair
nev - er
will
go
so
well."
But